

ALTO I

"FAT MAMA"

Hercia Hancock.
Arr. Bill Stephens

AVAILABLE ON WOODY HERMAN ALBUM
"THE RAVEN SPEAKS"
FANTASY - 9416

A 4

B 4

C 4

D 4 8

E 2

F 4 8

G 4 8

H 4 8

I 4

J 4

ALTO I p. 2

F

8

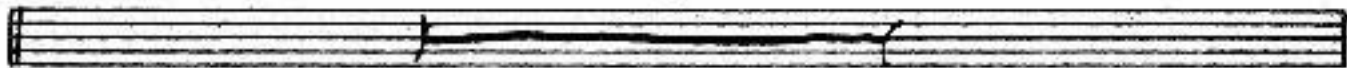

G

M

N

5

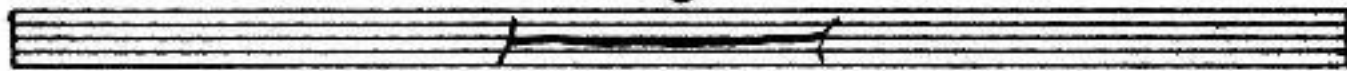

O

5

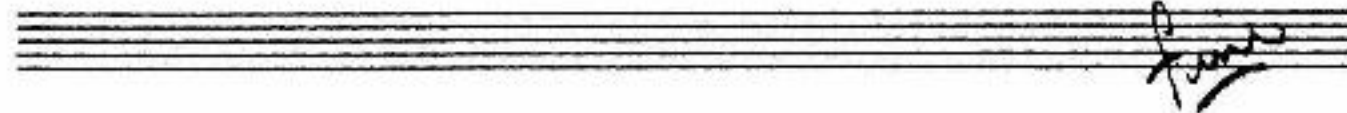
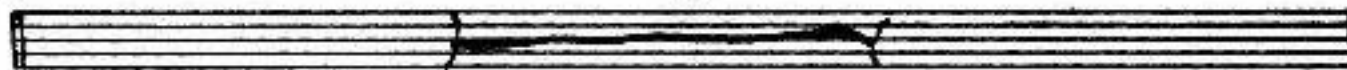

ALTO II

Herbie Hancock
Arr. Bill Stepleton

"FAT MAMA"

RECORDED ON WOODY HERMAN ALBUM
"THE RAVEN SPEAKS"
FANTASY - 9416

① A 4/4

② B 4/4

③ C 4/4

④ D 4/4

⑤ E 8

⑥ F 4/4

⑦ G 4/4

⑧ H 4/4

⑨ I 4/4

⑩ J 4/4

II акт р. 2

R 8

L 4

R 4

R

G 5

TENOR I

Herbie Hancock

Arr. Bill Stapleton

"FAT MAMA"

AVAILABLE ON WOODY HERMAN ALBUM
"THE RAINBOW SPECTRUM"
FANTASY - 9416

A 4 2 4

B 4

C 4

D 4 8

E 2

F 4 8

G 4 8

H 8

I

J

Tenor 1 Pg 2

Tenor II

Herbie Hancock
Arr. Bill Stapleton

"FAT MAMA"

AVAILABLE ON WOODY HERMAN ALBUM
"THE HAVEN SPEARS"
FANTASY - 9416

① 4 ② 4

③ 4 ④ 4

⑤ 4 ⑥ 8

⑦ 4 ⑧ 4

⑨ 6 ⑩ 4

II TNR p. 2

R

8

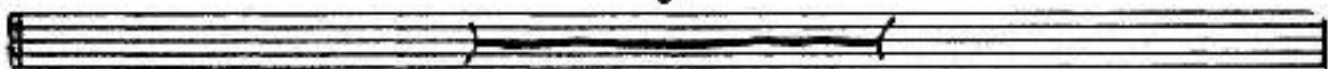

L

4

M

4

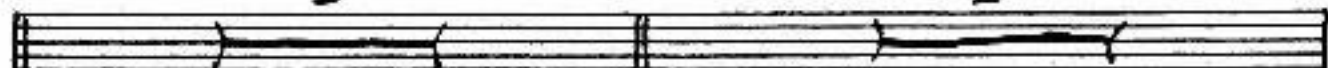

N

5

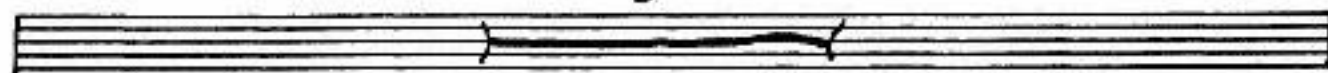

O

5

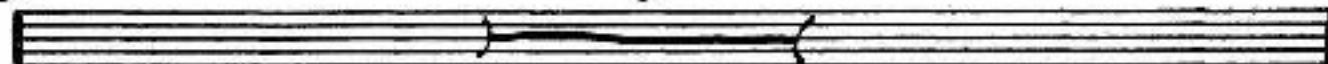

Baritone Sax

Arr
Bill Stapleton

"FAT MAMA"

Herbie
Hancock

AVAILABLE ON WOODY HERMAN ALBUM

"THE RAVEN SPEAKS"

FANTASY - 9416

BARI p. 2

6

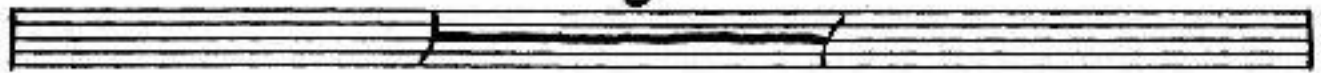

I

J

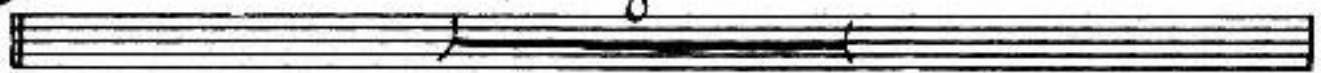

8

K

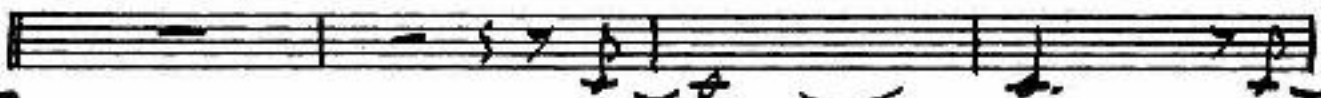

L

M

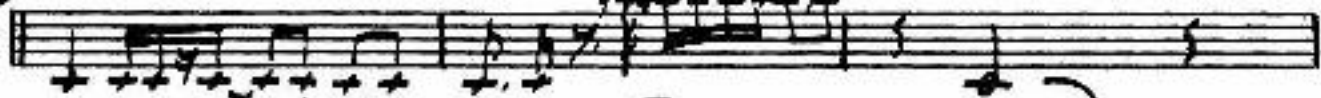

N

5

O

5

Trumpet 1

"Fat Mama"

Herbie Hancock, Arr Bill Stepleton

Trumpet II

Arr. Bill Szymanski

"FAT MAMA"

Herbie Hancock

AVAILABLE ON WOODY HERMAN ALBUM
"THE RAVEN SPEARS"
ALUTASY - 9416

A 4 2 4

A 4 B 4

C 4 D 4

E 8

F 2

G (4)

H 8

I (4)

TPT - II p. 2

J

K

L

M

N

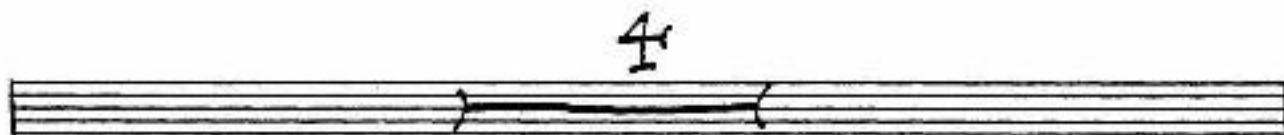

O

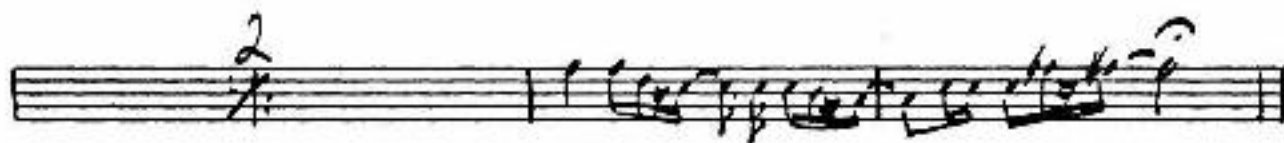

Trumpet III

Arr. Bill Stepten

"FAT MAMA"

Herbie Hancock

AVAILABLE ON WOODY HERMAN ALBUM
"THE RAVEN SPEARS"
FANTASY - 9416

TPT. III p. 2

③

④

8

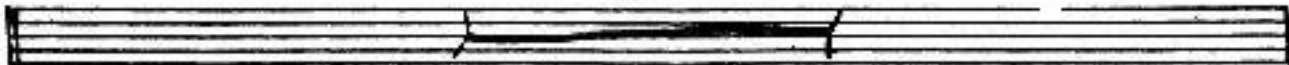

⑤

⑥

4

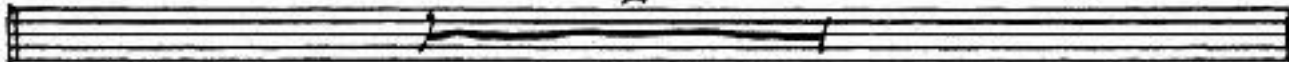

⑦

4

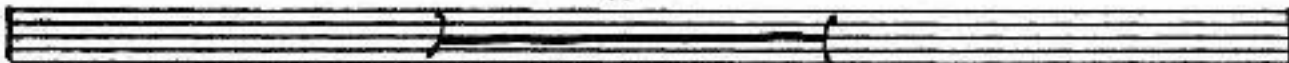

⑧

2

2

Trumpet II

"FAT MAN"

Arr
Bill Stepleton

AVAILABLE ON WOODY HERMAN ALBUM
"THE RAVEN SPEAKS"
FANTASY - 9416

Herbie
Flautsch

TPT-4 p.2

Trumpet II

Arr.
Bill Shapiro

"FAT MAMA"

Heinie
Hawatch

AVAILABLE ON WOODY HERMAN ALBUM
"THE RAVEN SPEAKS"
FANTASY - 9416

Additional annotations include circled letters 'A', 'B', 'C', 'D', 'E', 'F', 'G', and 'H' placed above or below various measures. Some measures contain a circled number '8' or a circled '(4)'. The notation is handwritten and includes various rests and melodic lines.

Tpt-5 p. 2

J

K

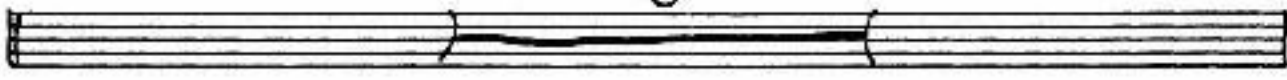

L

M

N

O

Trombone I

Herbie Hancock
Arr. Ed. Skopelitz

"FAT MAMA"

AVAILABLE ON WOODY HERMAN ALBUM
"THE RAVEN SPEAKS"
FANTASY - 9416

(B) 4 (A) 4

(A) 4

(B) 

(C) 4

(D) 

(E) 7

(F) 2

(G) 

TBN-1 p.2

Trombone II

ARR. BILL STAPLETON

"FAT MAMA"

AVAILABLE ON WOODY HERMAN ALBUM
"THE RAUCH SPEAKS"
FANTASY - 9416

Herbie
Clawson

TBN-2 p. 2

I

K 8

L 2

M

N 5

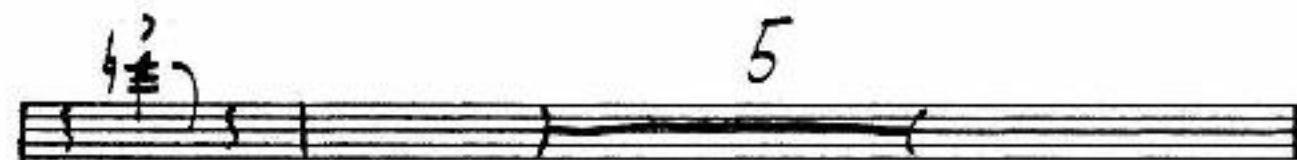

O 2

Media
Homoch

"FAT MANNA"

AVAILABLE ON WOODY HERMAN ALBUM
"THE KATON SPEARS"
FANTASY - 9416

D 4 2 4

A 4 B 4

C 4

D 4 E 8

F 2

G

H 6

I

TBN-3 P.2

J

K

L

M

N

5

O

Trombone II

ARR. BILL STAPLETON

Herbie
Hancock

"FAT MAMA"

AVAILABLE ON WOODY HERMAN ALBUM
"THE RAVEN SPEAKS"
FANTASY - 9416

D 4 2 4

E 4 4

F 4 8

G 4 2

H 6

I 4

TBM-4 p. 2

3

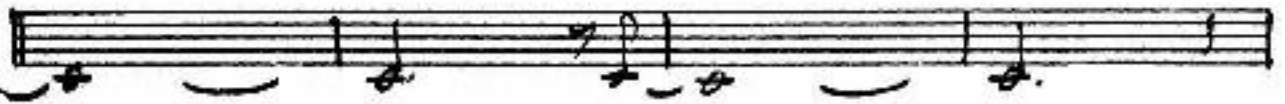

R

C

M

H

5

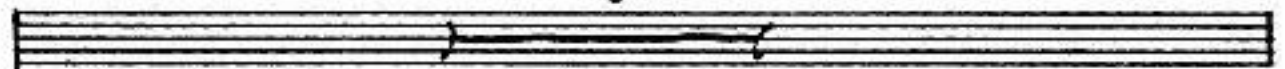

O

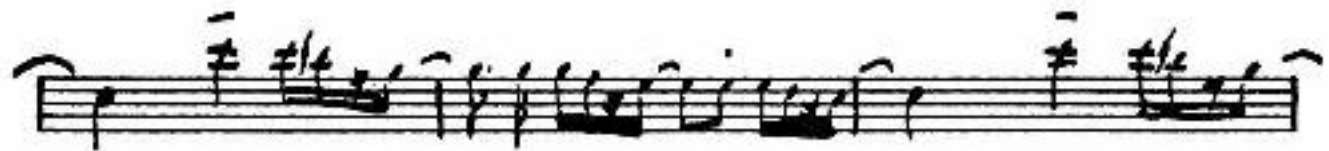

PIANO (Electro)

ARR. BILL STAPLETON

$\text{♩} = 90$

"FAT MAMA"

Herbie Hancock

AVAILABLE ON WARPY HERBIE HANCOCK ALBUM
"THE RAPHAEL SPIRITS"
FANTASY - 9416

① 4 ② 4

A Solo

B

C

D

E

F ⑥

H

PIANO P. 2

(I) 4 (J)

(K) 8

(L) (M)

(N) 3

(O) PLAY SAME AS (A) TILL FINE!

BASS GTR

ARR. BY STAPLETON

"FAT MAMA"

Herbie Hancock

~~AVAILABLE ON WOODY HERMAN ALBUM~~

~~"THE RAYMOND SPENCER"~~

FANTASY - 9416

①

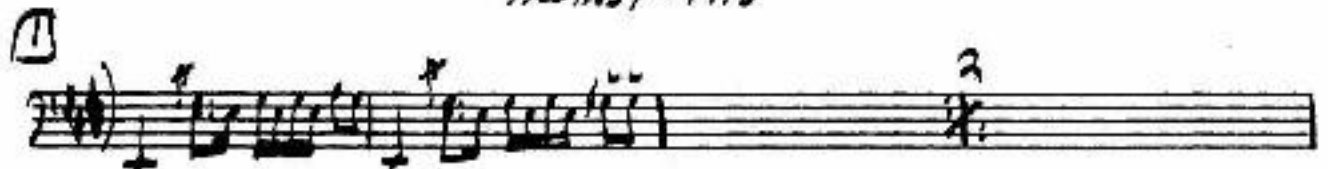

②

③

④

⑤

⑥

⑦

⑧

⑨

⑩

BASS p. 2

E

J

R

PLAY 8 BARS OF B⁷

N

8 BARS OF E⁷

DRUMS

$\text{♩} = 90$

"FAT MAMA" - Herbie Hancock

AVAILABLE ON WOODY HERMAN ALBUM
"THE HANCOCK SPARKS"
FANTASY - 9416

① $\frac{4}{4}$

② DOUBLE X ROLL $\frac{4}{4}$ A

③ C

④ E

⑤ G

⑥ I

J

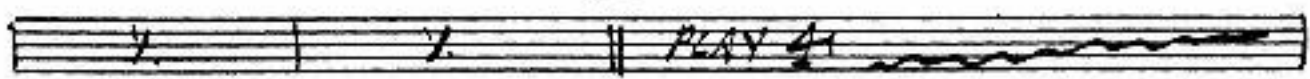

⑦ K

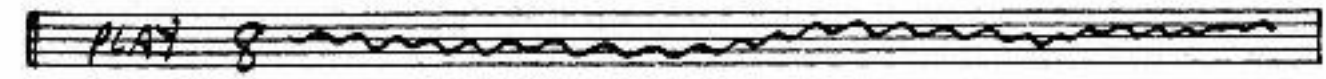

DR. p. 2

①

①

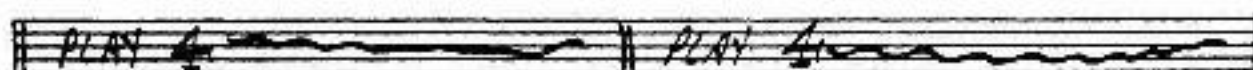

②

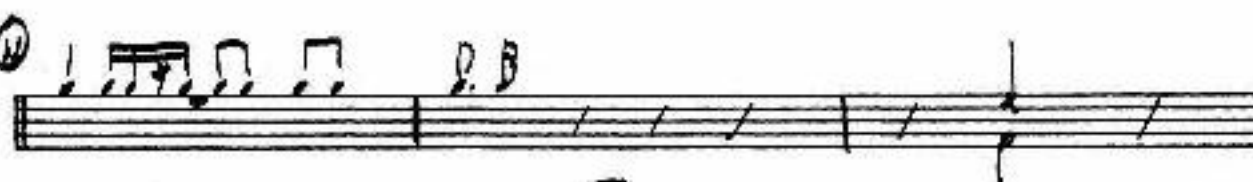

③

